

FRONT ELEVATION

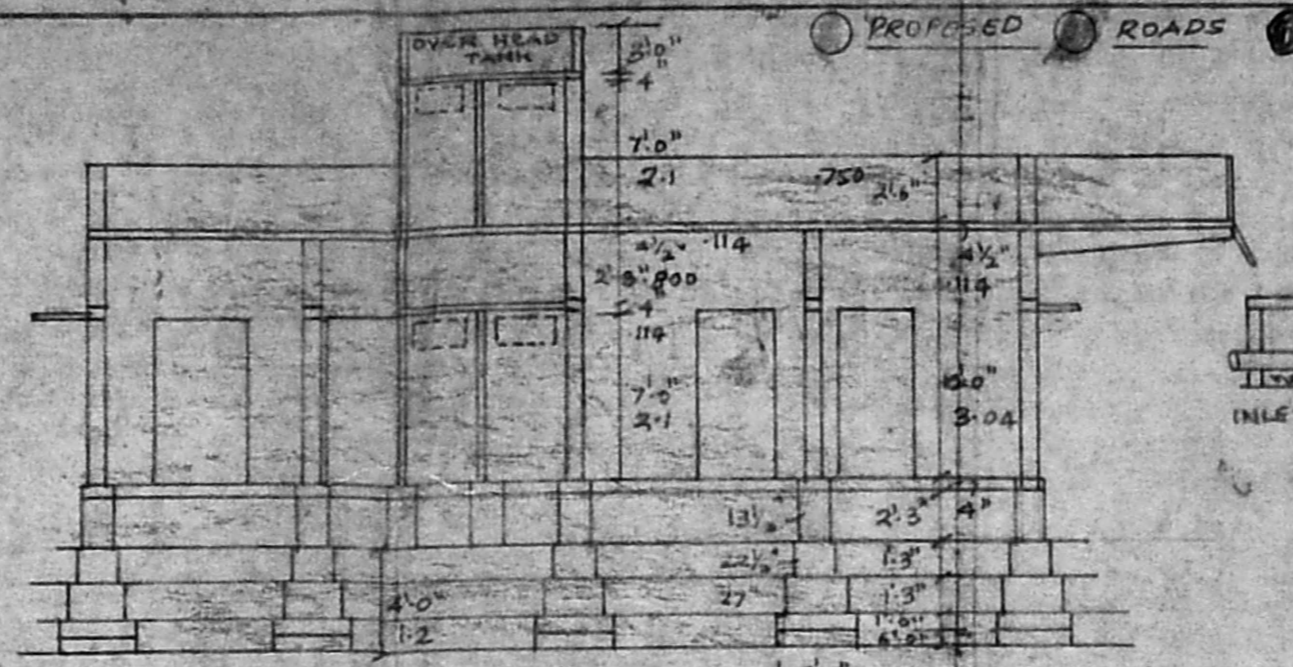

SECTION AA

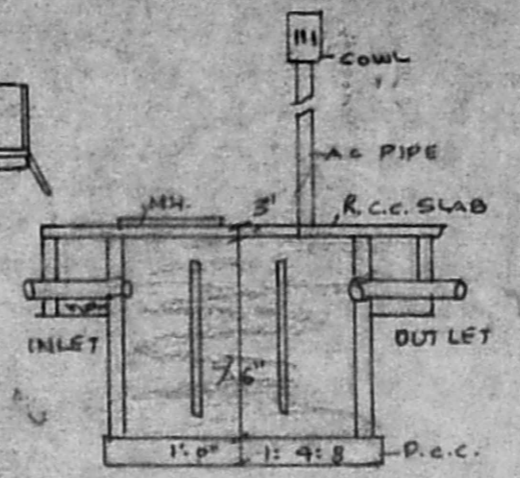

SEPTIC TANK

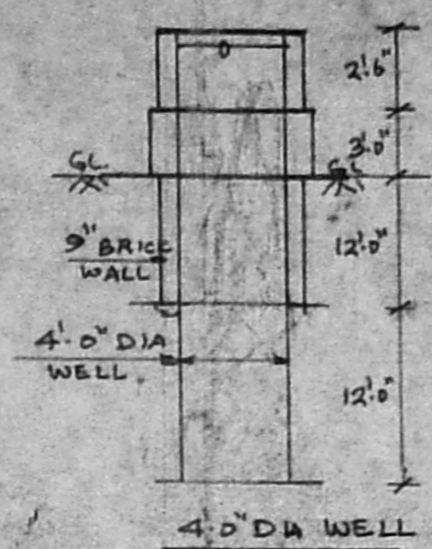

4.0' DIA WELL

PROPOSED FOR CONSTRUCTION OF A DWELLING HOUSE & SHOP IN PLOT NO 199 PADMAVATHY NAGAR EXTN. SR. NO 751/1, 177 MADAMABAKKAM VILLAGE SINDAPET TALUK, ANGELPET DISTRICT.

SCALE 1:8'0"

APPROVED BY THE COMMISSIONER OF

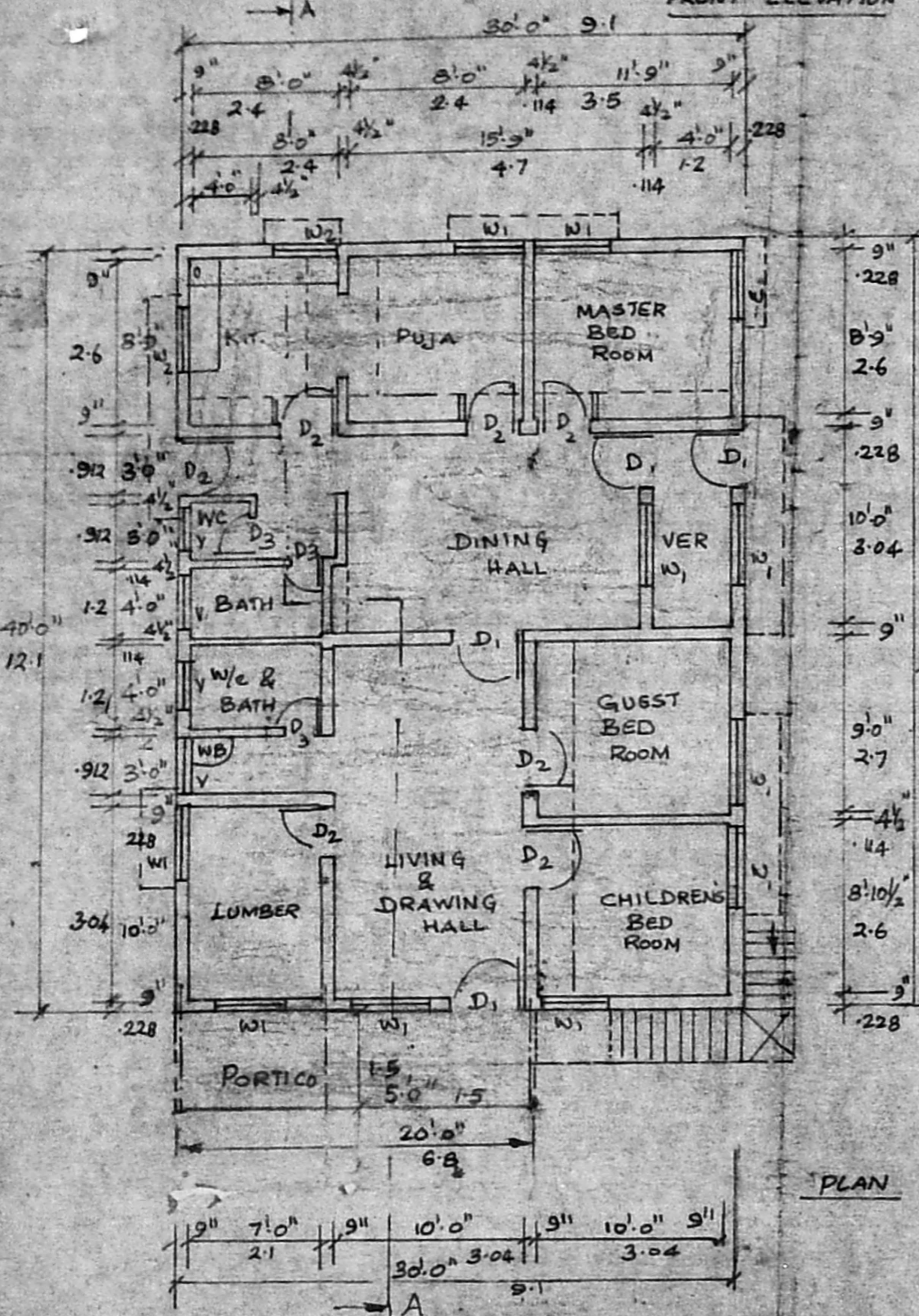

PLAN

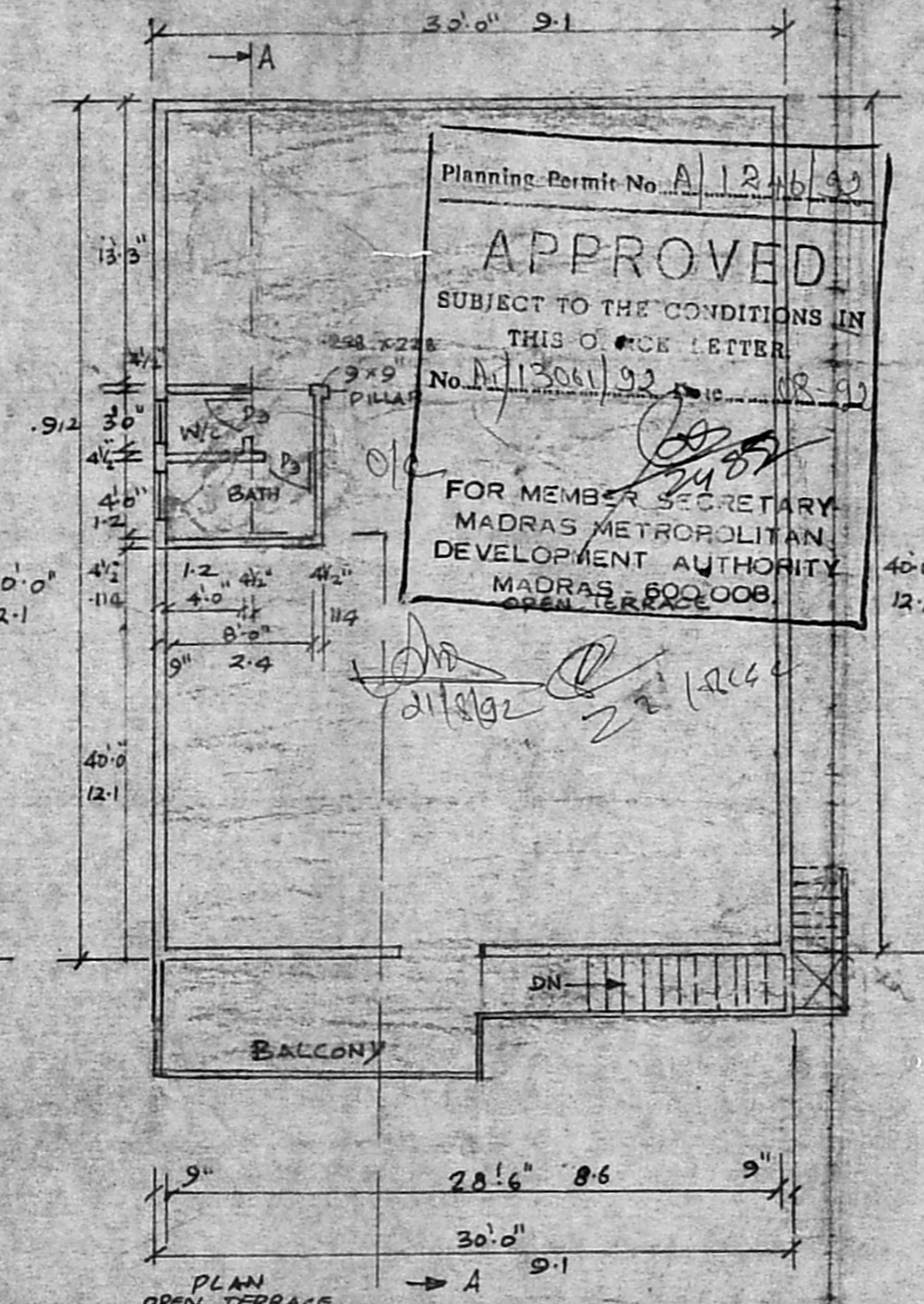

PLAN OPEN TERRACE

Planning Permit No. A/1246/92  
**APPROVED**  
 SUBJECT TO THE CONDITIONS IN THIS ORDER LETTER  
 No. A/1306/92  
 FOR MEMBER SECRETARY, MADRAS METROPOLITAN DEVELOPMENT AUTHORITY, MADRAS 600 008.

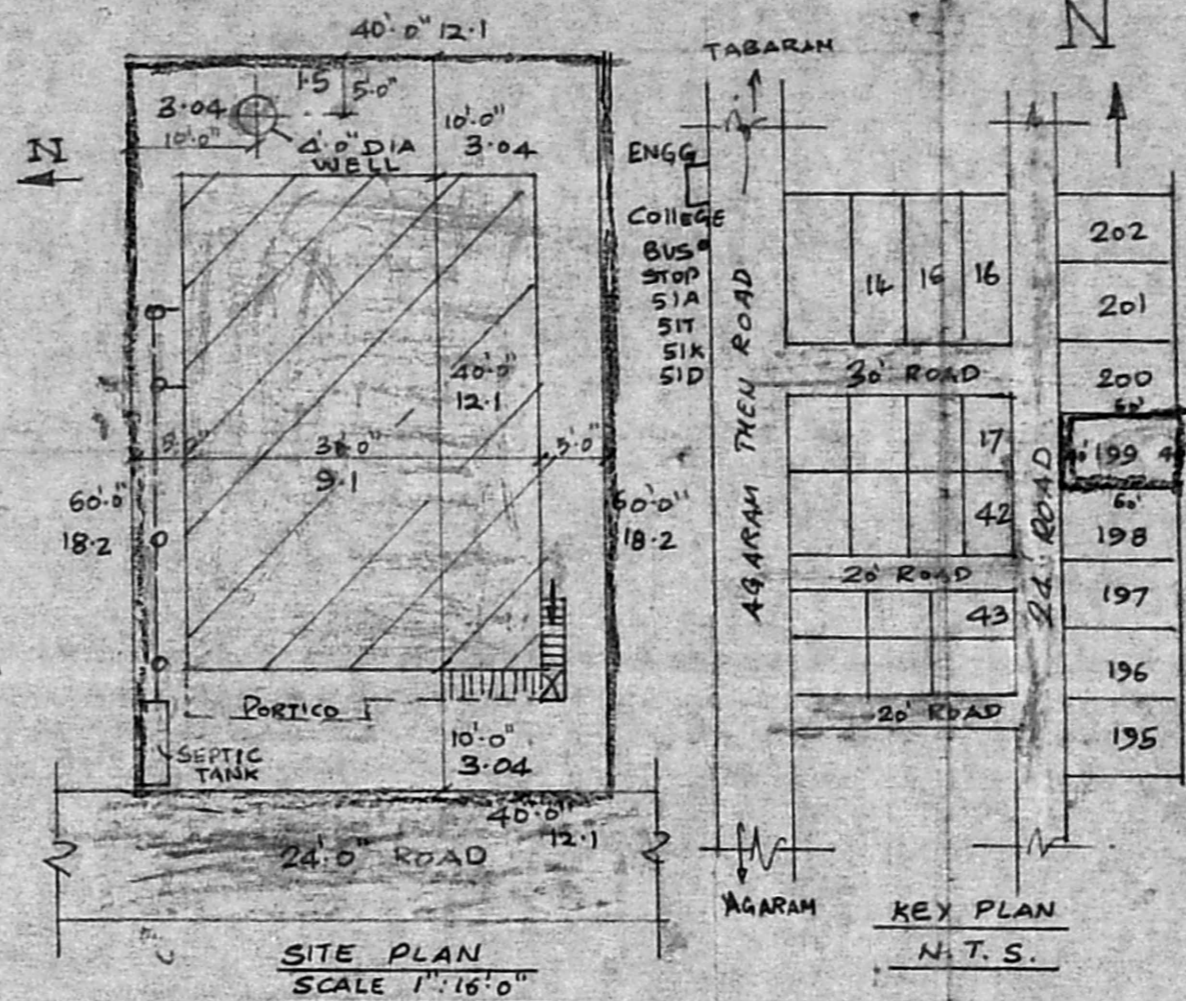

SITE PLAN SCALE 1":16'0"

KEY PLAN N.T.S.

**SEPECIFICATION**  
 PARAPET WALL 4 1/2" 2'6" HT. CM 1:5  
 R.C.C. ROOFING 1:2:4, 4 1/2" THK.  
 WEATHRING COARSE BRICK LINE JELLY.  
 UNTEL, LOFT, SUNSHADE R.C.C. 1:2:4  
 BRICK WALL SUPER. ST. 9". CM 1:5  
 PLASTERING INSIDE OUTSIDE CEILING.  
 CM = 1:4 1:5 1:3  
 PUNTH BEAM R.C.C. 1:2:4, 4" THK  
 CONSOLIDATING SAND WITH R.C.C. 1:5:10  
 MOSAIC FLOORING  
 R.R. MASONRY FOUNDATION CM 1:6  
 P.C.C. 1:5:10, 1'0" HT. RIVER SAND 6" THK.

**JOINERYS**  
 D<sub>1</sub> DOOR 7'0" x 3'3"  
 D<sub>2</sub> DOOR 6'6" x 3'0"  
 D<sub>3</sub> DOOR 6'0" x 2'6"  
 W<sub>1</sub> WINDOW 4'0" x 4'0"  
 W<sub>2</sub> WINDOW 4'0" x 3'0"  
 V VENTILATOR 3'0" x 2'0"  
 WB WASH BASIN  
 OVER HEAD TANK 3'0" x 7'0" x 4 1/2"

AREA DETAIL

VACANT PLOT.	2400 SFT.	222 M <sup>2</sup>
HOUSE PLINT.	1200 SFT	111 M <sup>2</sup>
PORTICO	100 SFT	9.2 M <sup>2</sup>
FIRST FLOOR TOILET & BATH.	80 SFT.	7.4 M <sup>2</sup>

OWNER  
 LOGANATHAN. MADRAS 600 073

Licensed Surveyor

Phone: 440782  
 R. Mohan Rao, D.C.E.,  
 LICENSED SURVEYOR  
 Commission of Madras  
 No. 14  
 A. S. S. ROAD, SHIP  
 ALMADA, MADRAS  
 T. N. ROAD, MADRAS-600 017

R.P  
 A/1306/92